

AREA STATEMENT

	sq. ft.	sq. m.
PLOT AREA	32264.00	2998.51
ALL FSI	48396.00	4497.76
BUILT UP AREA		
BLOCK.1		
GROUND FLOOR	7969.03	742.47
FIRST FLOOR	8518.50	791.68
SECOND FLOOR	8518.50	791.68
THIRD FLOOR	6757.20	627.99
TOTAL	31783.23	2953.82
BLOCK.2		
GROUND FLOOR	4250.98	396.00
TYPICAL FLOOR		
4,190.02 x 2	8380.04	778.81
THIRD FLOOR	3963.34	368.34
TOTAL AREA	15607.09	1543.15
TOTAL BUILT UP AREA	48390.27	4497.24
NON FSI AREA	626.43	58.22
NO. OF CARS REQUIRED	19	
PROVIDED	19	

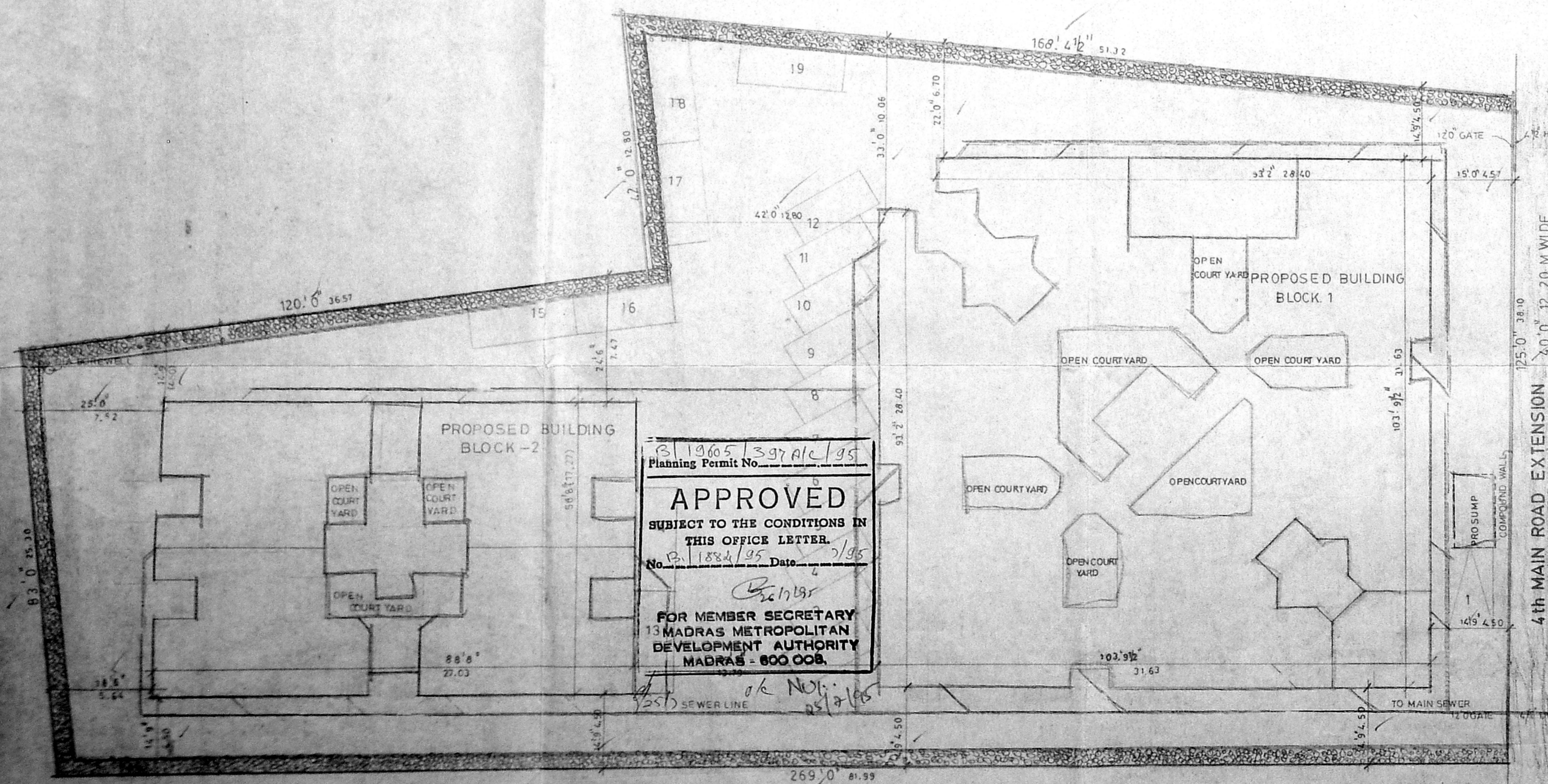

APPROVED
 SUBJECT TO THE CONDITIONS IN THIS OFFICE LETTER.
 No. P. 1882/95 Date: 2/95
 FOR MEMBER SECRETARY
 13 MADRAS METROPOLITAN DEVELOPMENT AUTHORITY
 MADRAS - 600 008.

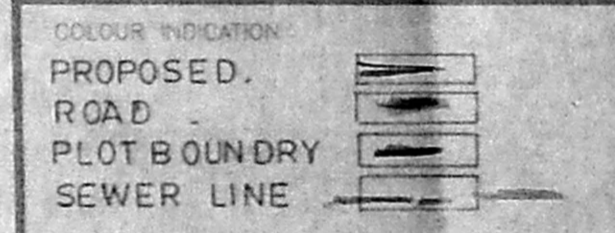
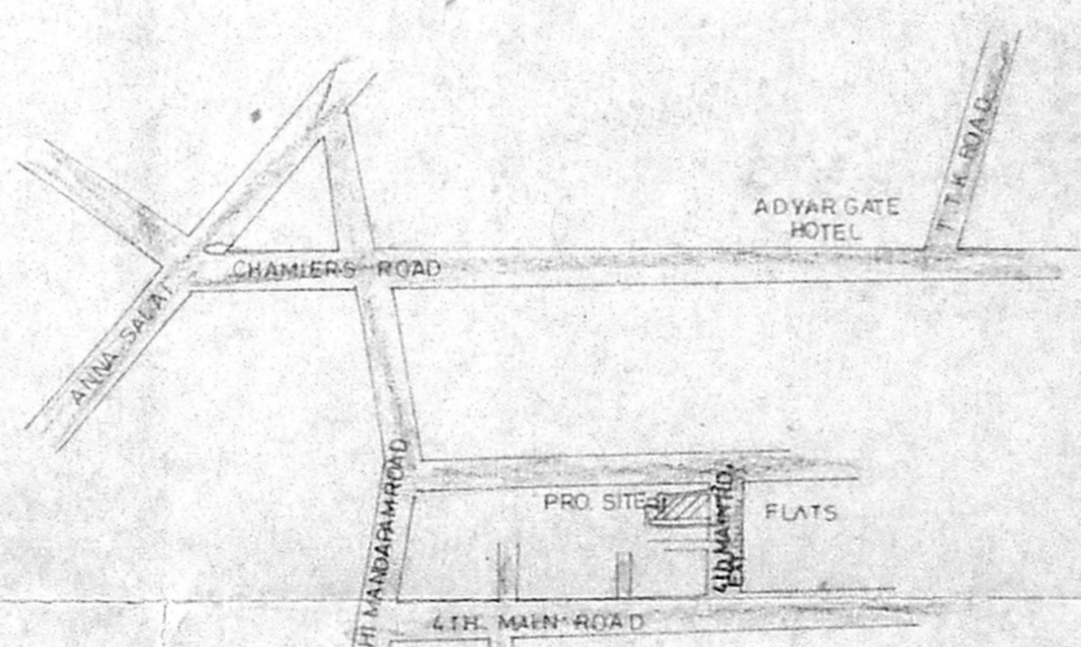

V. S. NATARAJ, ARCH.
 ARCHITECT, LICENSED SURVEYOR
 Class-I, No.385
 128, T.T.K. ROAD,
 ALWARPET, MADRAS-600018.
 TEL. NO. 457405

OWNER'S SIGNATURE
 nataraj & venkat
 ARCHITECTS,
 No. 128, T. T. K. Road,
 D'Monte Colony,
 Alwarpet,
 Madras - 600 018.
 Tel. : 499 74 55

JOB TITLE
 PROPOSED APARTMENT AT 4th MAIN ROAD EXTENSION, (NAIDU STREET) KOTTURPURAM MADRAS SOUTH WEST TALUK, 119th DIVISION. BLOCK No 16 T.S. No 31, 33(part) & 30(part) 33/1, 30/1, 26 & 32.

CORPORATION DRAWING

DRAWN	CHECKED	DATE	CHECKED
K.M.		23-12-1994	

Revised Plan
 D. 25.1.95
 MMDA B/P/FP NO.
 C.No. 61/1824/95
 PART I
 PART II
 A.P. No. 19/195
 16

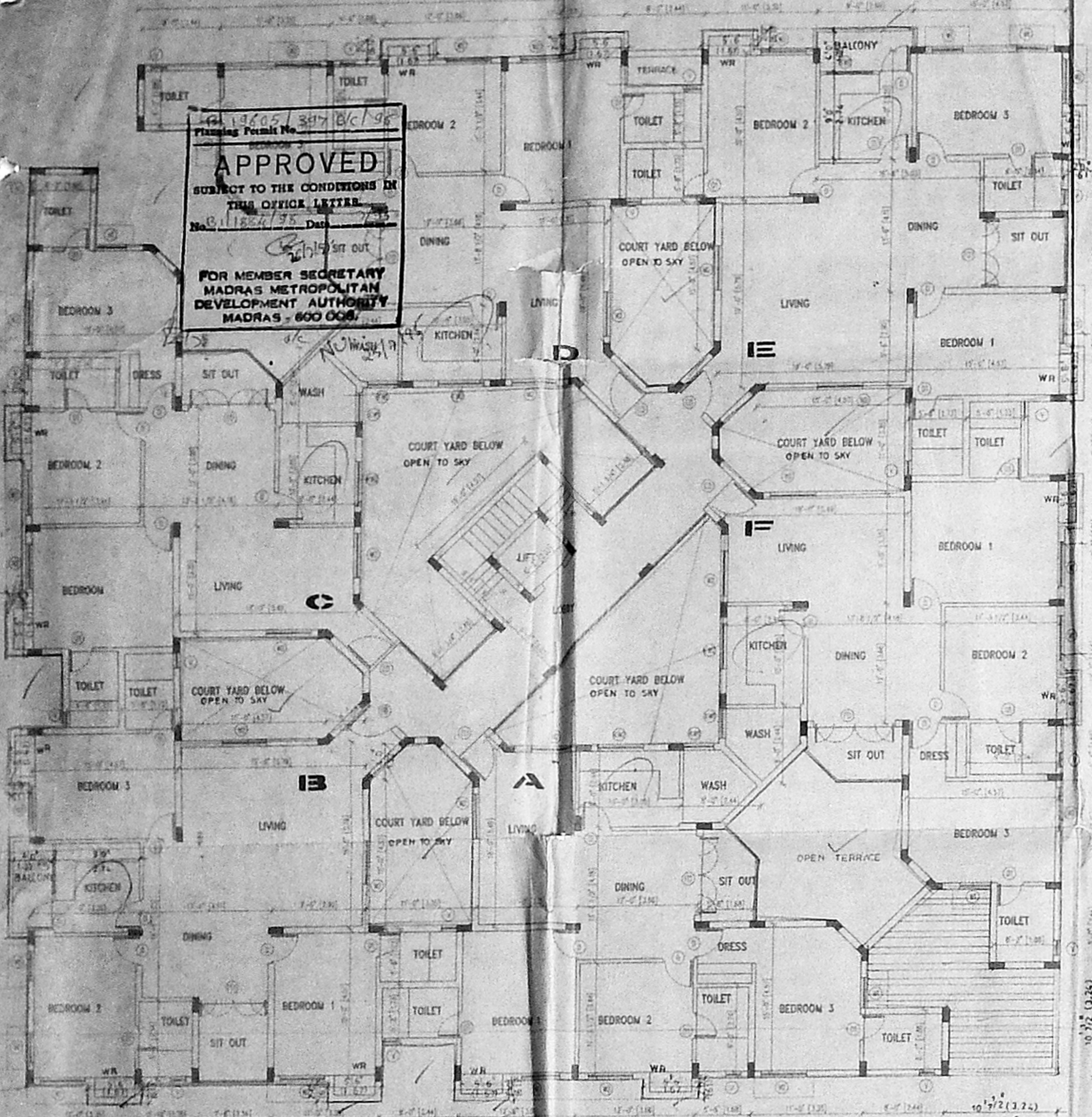

FIRST & SECOND FLOOR PLAN

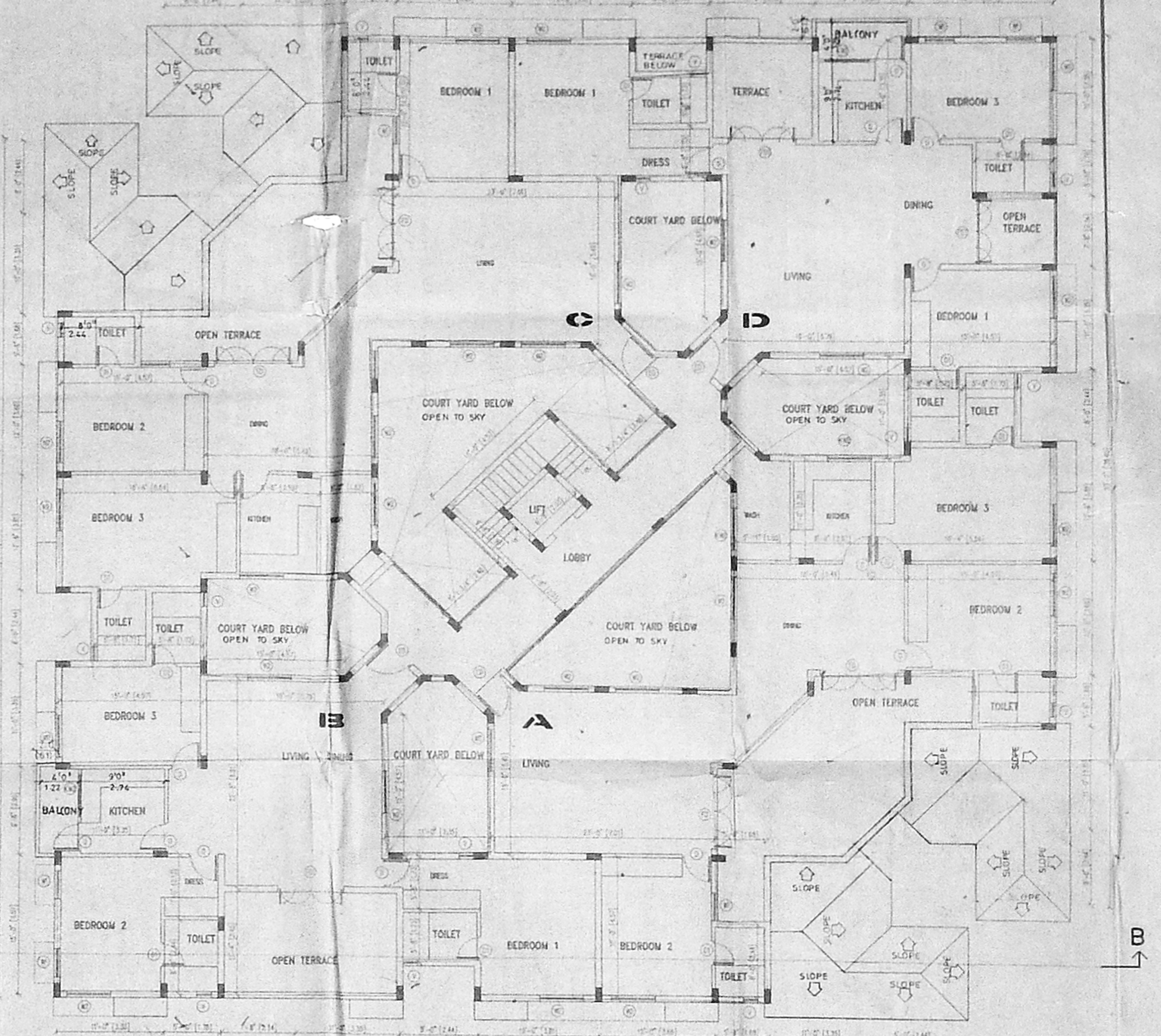

THIRD FLOOR PLAN

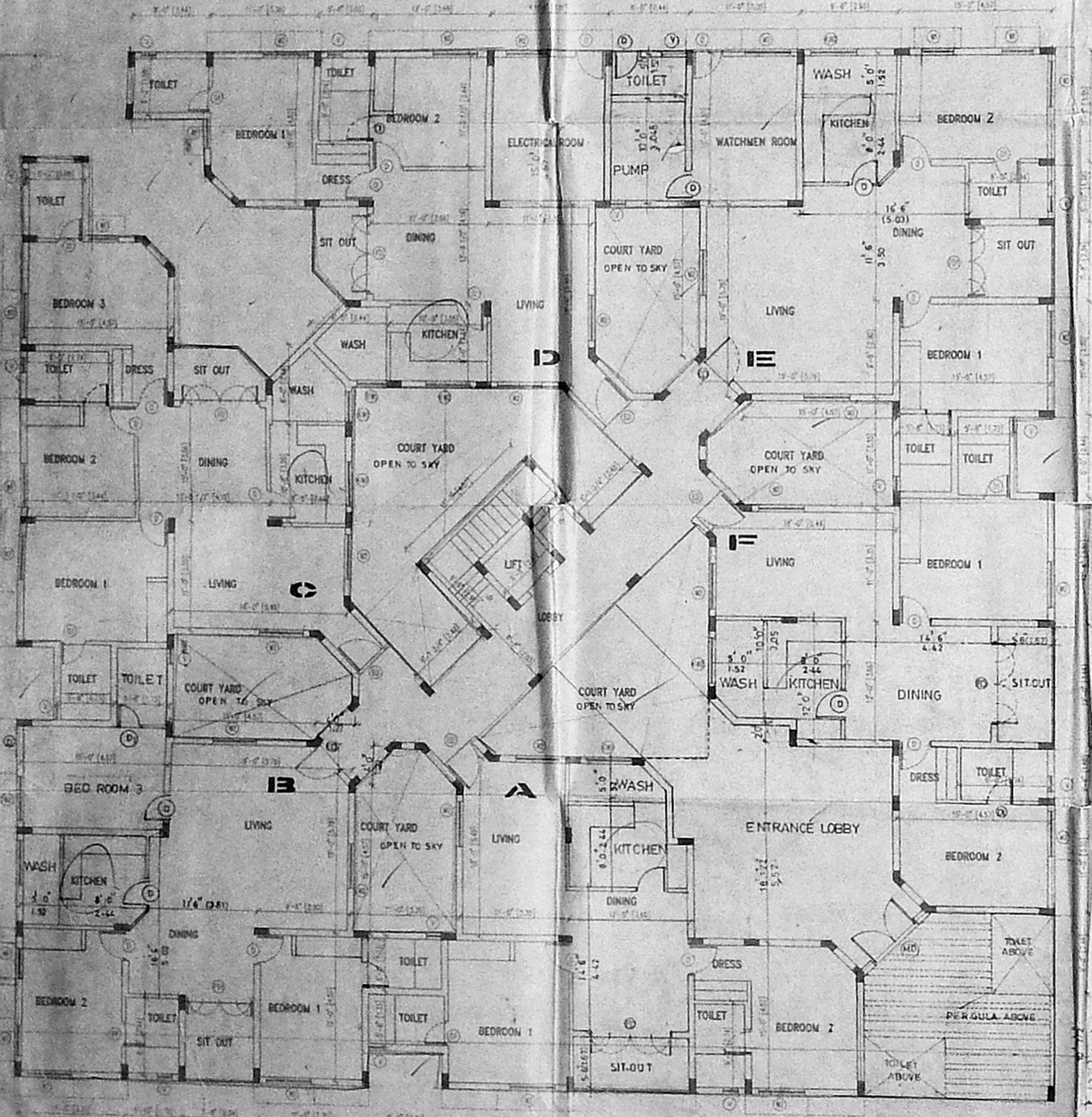

GROUND FLOOR PLAN

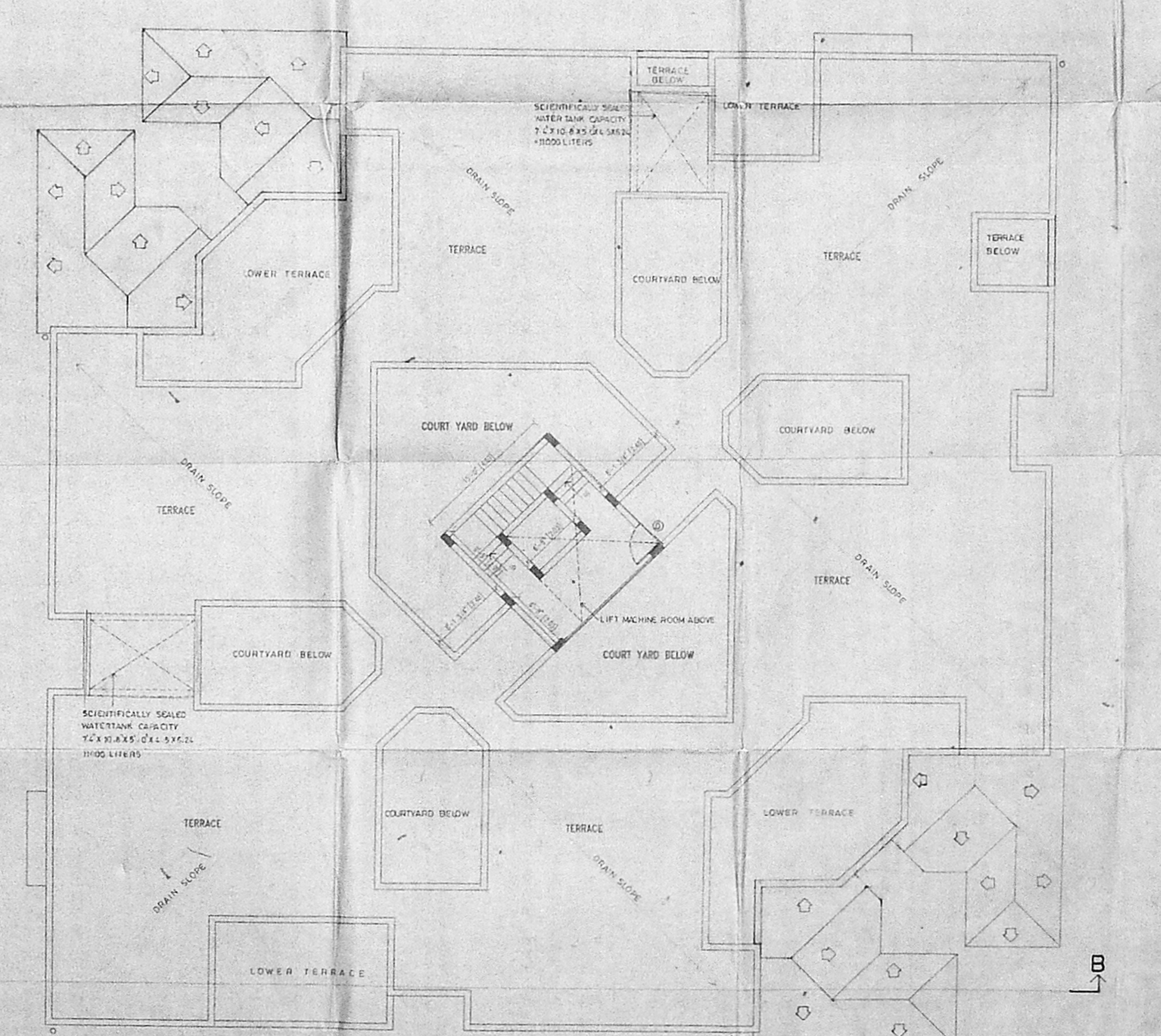

TERRACE PLAN

TYPE	DESCRIPTION
M/D	MAIN DOOR
E/D	ENTRANCE DOOR
D	DOOR
D1	DOOR
W1	WINDOW
W2	WINDOW
W3	WINDOW
V	VENTILATOR
F/D	FRENCH DOOR
F/D1	FRENCH DOOR

Revised Plan
 D.No. 131/19.4/95
 102.6X19.4
 116

V. S. NATARAJ ARCH.
 ARCHITECT, LICENSED SURVEYOR
 Class No. 385
 1225 T. T. K. ROAD,
 ALWARPET, MADRAS-600 018
 TEL. NO. 457 189

nataraj & venkat
 Architects
 No. 12B, T. T. K. Road,
 D. Mani Colony,
 Alwarpet,
 Madras - 600 018
 Tel. No. 457 189

PROPOSED APARTMENT AT 4th MAIN ROAD EXTENSION (NAIDU STREET) KOTTURPURAM, MADRAS SOUTH WEST TALUK, 119th DIVISION, BLOCK N#16, T.S. N# 31, 33(part) & 30(part) 33/1, 30/1, 26 & 32

CORPORATION DRAWING
BLOCK - 1 - FLOOR PLANS

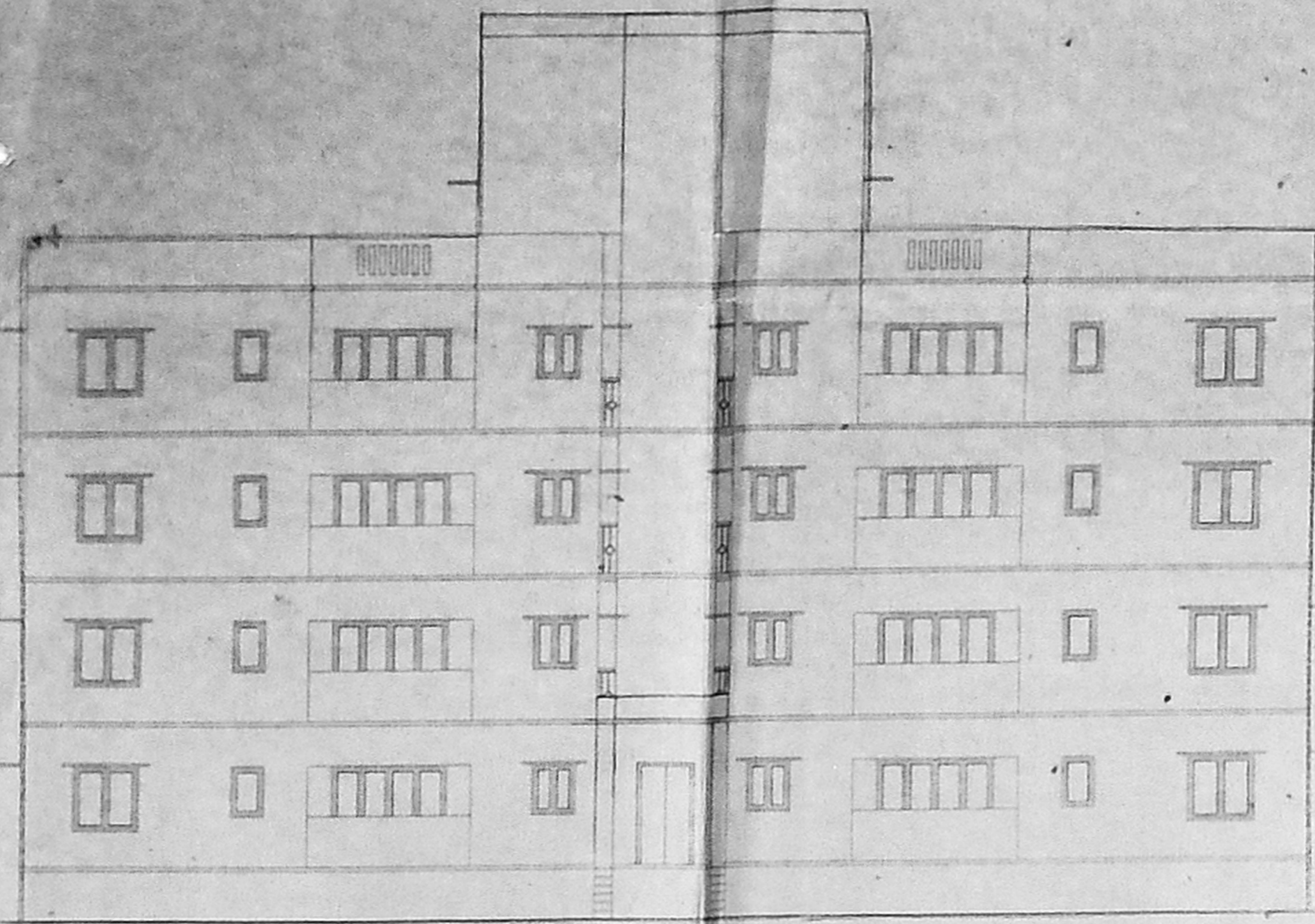

SOUTHSIDE ELEVATION

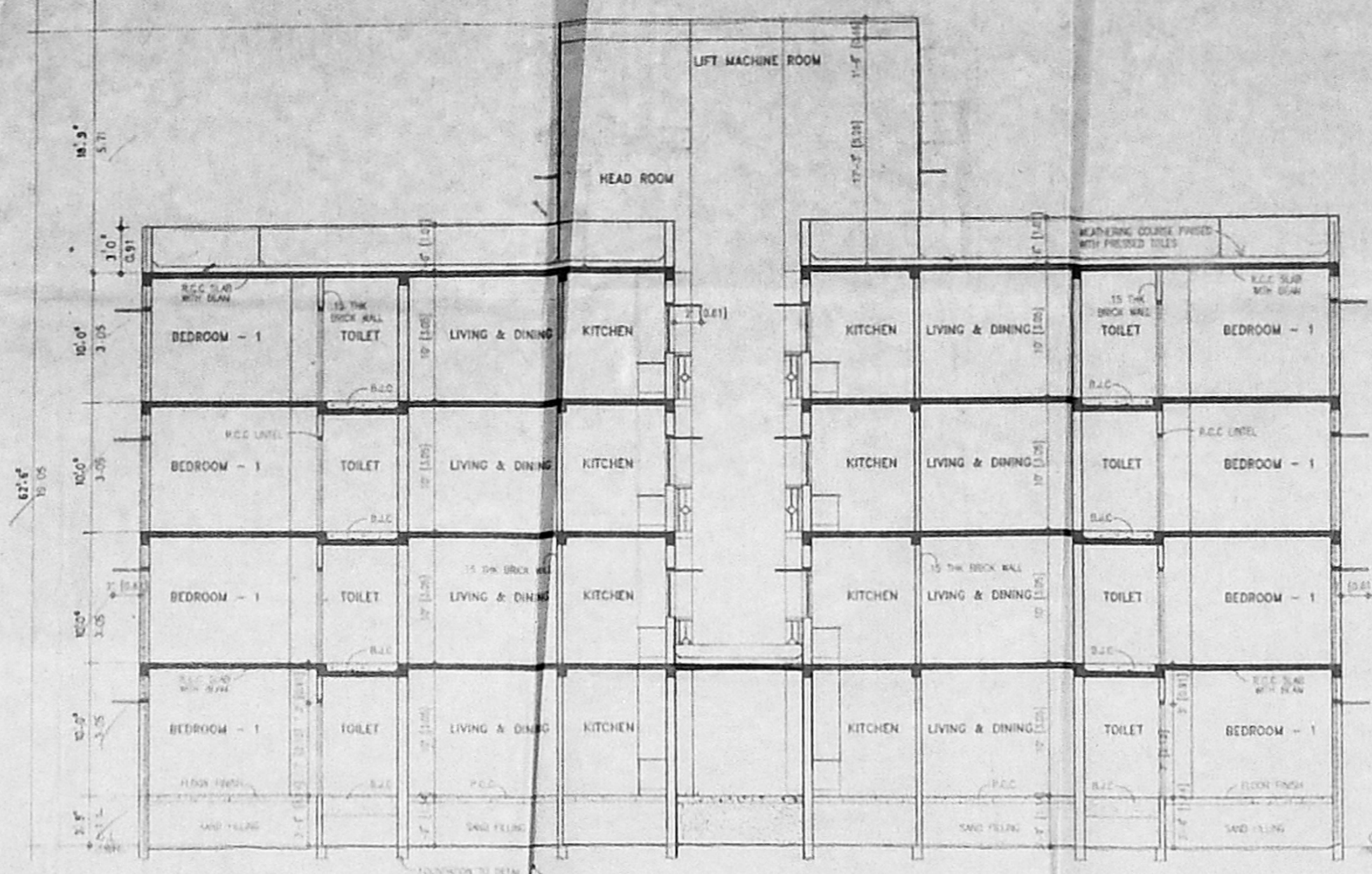

SECTION A-A

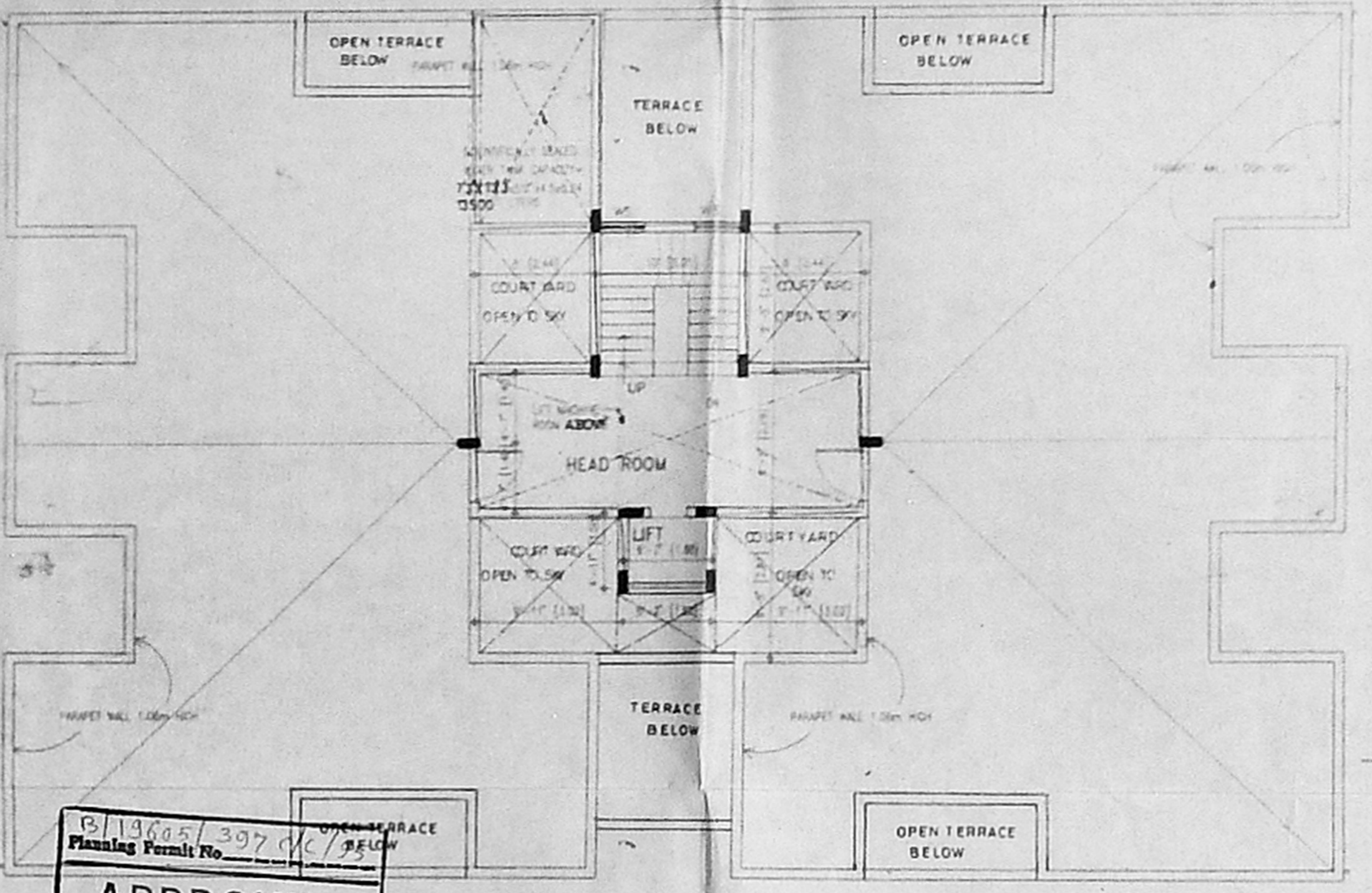

TERRACE FLOOR PLAN

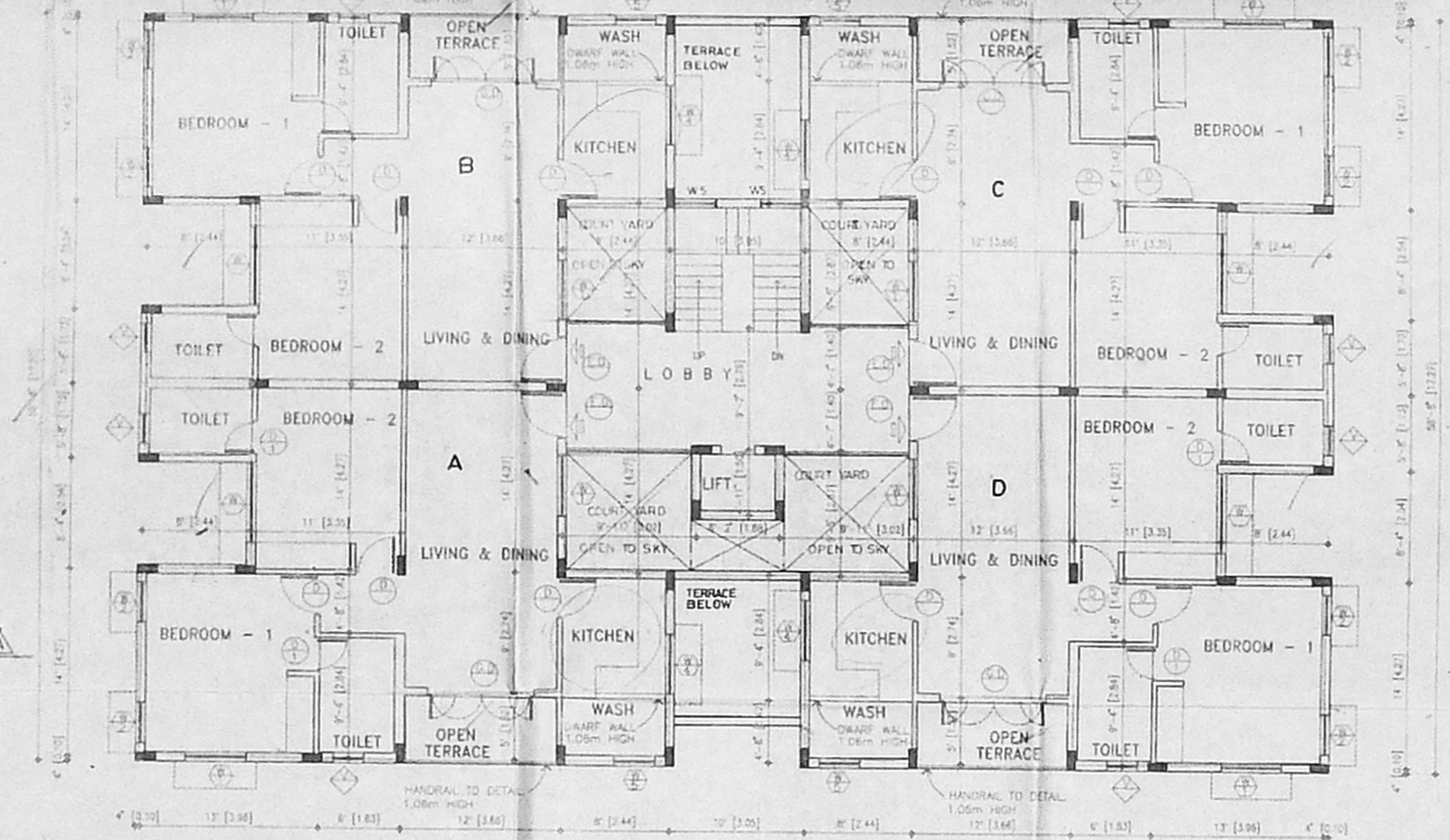

THIRD FLOOR PLAN

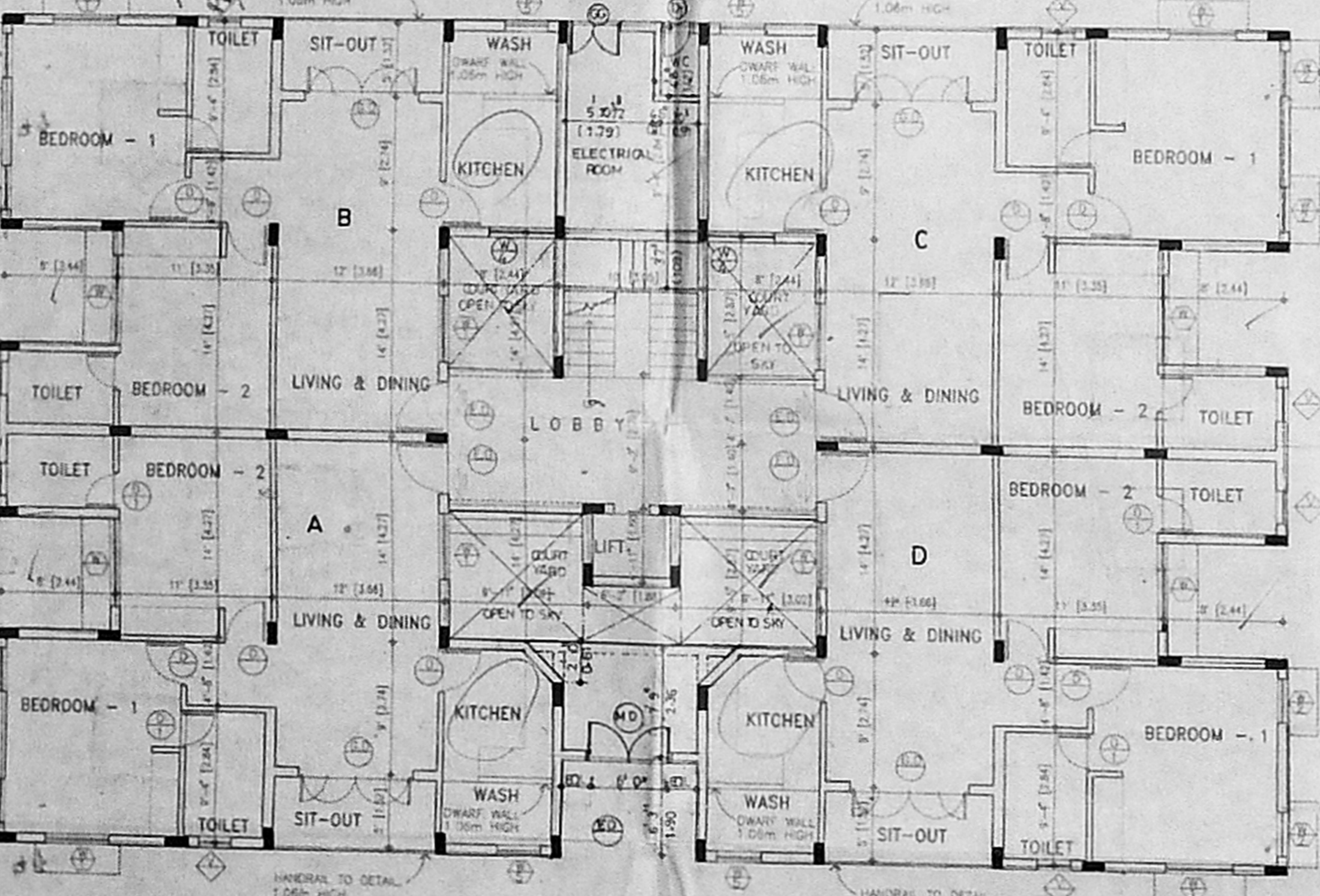

GROUND FLOOR PLAN

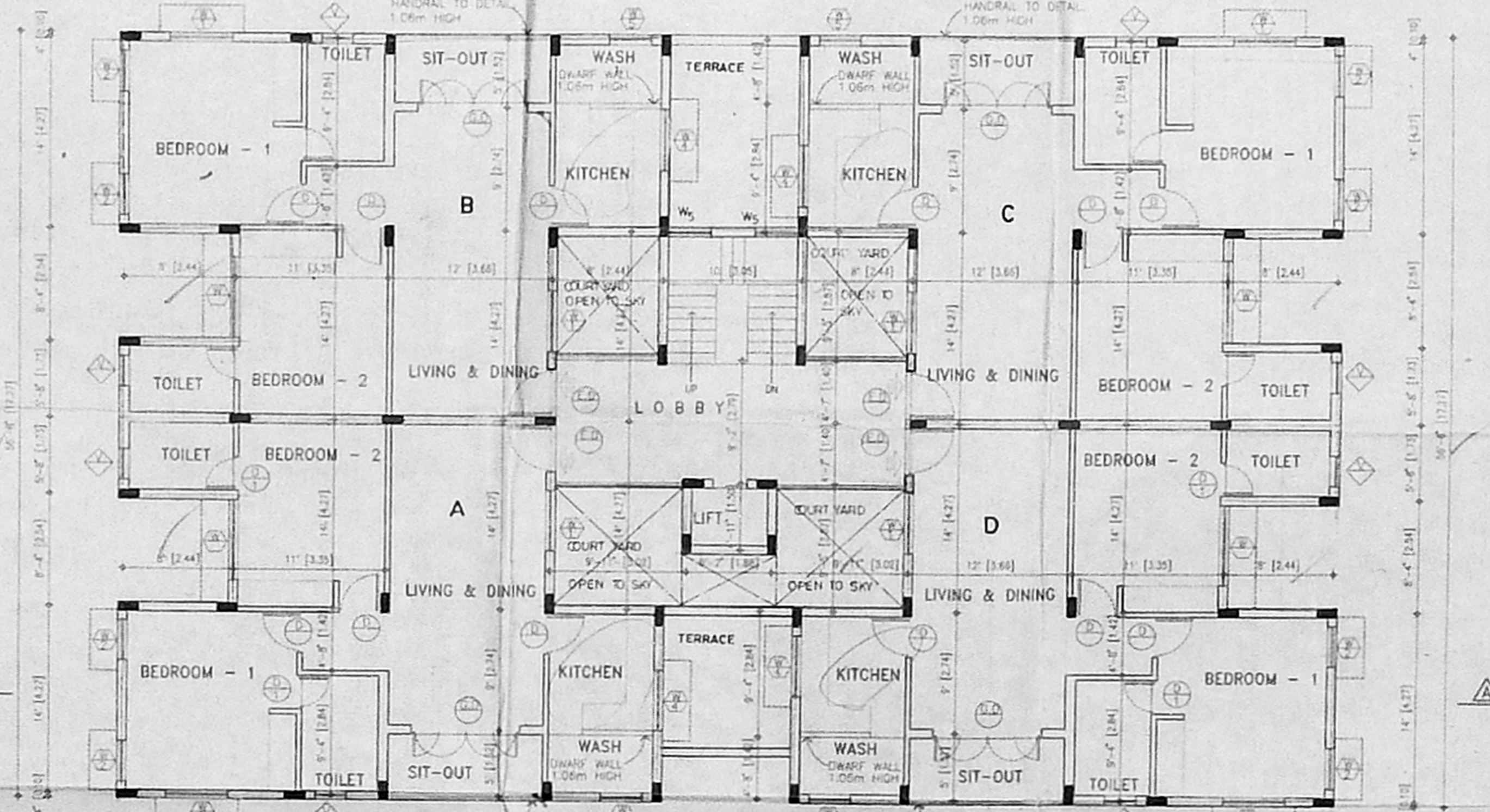

TYPICAL FLOOR PLAN (FIRST, SECOND FLOOR PLAN)

Planning Permit No. 19/1985/397 MC/195
APPROVED
 SUBJECT TO THE CONDITIONS IN THIS OFFICE LETTER.
 No. B. 1884/195 Date 2/1/95
 26/6/95
 FOR MEMBER SECRETARY
 MADRAS METROPOLITAN
 DEVELOPMENT AUTHORITY
 MADRAS - 600 008.

SCHEDULE OF JOINT MOD Plan

TYPE	DESCRIPTION	DI. 25 X 45
M.D	MAIN DOOR	
E.D	ENTRANCE DOOR	
D	DOOR (MADA) B/L/P/NO	
D1	DOOR (C.N. 311) 1884/195	
W1	WINDOW 4'-0" x 4'-0"	
W2	WINDOW 4'-0" x 4'-0"	
W3	WINDOW 4'-0" x 4'-0"	
W4	WINDOW 4'-0" x 4'-0"	
W5	WINDOW 3'-0" x 3'-0"	
V	VENTILATOR 2'-0" x 3'-0"	
D/W	DOOR (LAMP) 2'-0" x 3'-0"	
G.D	GLAZED DOOR 3'-0" x 6'-0"	
G.G	GRILL GATE 4'-0" x 6'-0"	

102 X 82.3

102 X 61.1
 102 X 62.2
 102 X 62.5

COLOUR INDICATION			
PROPOSED -			
V.S. NATARAJ, ARCHITECT, LICENSED SURVEYOR No. 315 128, T. T. K. ROAD, ALWARPET, MADRAS-600 018 TEL. NO. 457495.			
OWNER'S SIGNATURE nataraj & venkat Architects, No. 128, T. T. K. Road, Alwarpet, Madras - 600 018. Tel. 499 74 65.			
JOB TITLE PROPOSED APARTMENT AT 4th MAIN ROAD EXTENSION (NAIDU STREET) KOTTURPURAM, MADRAS SOUTH WEST TALUK 119th DIVISION, BLOCK N°16, T.S. N° 31.33 [part] & 30 [part], 33/1, 30/1, 26 & 32.			
DRAWING TITLE CORPORATION DRAWING			
DRAWN K.M	SCALE 1"=8'-0"	DATE 23-12-1994	CHECKED
001			